KRISHNA-SHOT®

BLASTING & PAINTING SYSTEMS

Company Profile

ADVANCE SURFACE PREPARATION TECHNOLOGY

SINCE 2004

India's no. 1 Leading Brand in shot blasting & painting systems

www.krishnashot.com

India's No. 1 Brand in Turnkey Projects for Shot Blasting, Liquid Painting & Powder Coating Systems

Krishna Group, established in 2004, is a pioneering force in shot blasting and painting manufacturing, recognized for its top-notch products and services worldwide.

Our expertise in turnkey projects reflects our unwavering commitment to excellence. With a vision to become the leading authority in India's shot blasting manufacturing industry, we are driven by innovation and an unyielding dedication to our customers.

"Global Reach: Our Sales Network and International Presence"

With a strong presence in major Indian cities and a global footprint spanning the USA, Mexico, Middle East, Europe, Australia, Africa, Russia, and numerous other regions, Krishna Group operates seamlessly through dedicated teams and trusted distributors.

About Company

Krishna Shot Blasting India Private Limited, established in 2004 by our esteemed Managing Director, Mr. Badri Narayan Malviya, is a testament to trust, honesty, innovation, and quality.

With over 25 years of industry experience and a mechanical engineering degree from MBM Government College, Mr. Malviya's unparalleled expertise and visionary leadership have been instrumental in shaping KSB into a thriving and dynamic enterprise.

KSB stands as a distinguished leader in the industrial machinery sector, offering an extensive range of specialized equipment including shot blasting machines, advanced paint booths, precision powder coating systems, high-efficiency baking ovens, robust airless machines, and versatile air-operated cabinet machines.

Celebrated globally for our cutting-edge, high-performance products, KSB consistently delivers exceptional quality and innovation across all our offerings.

With 6000+ installations, manufacturing 300+ machines annually and 2 manufacturing plants, Our team of 40+ on-field service engineers and 250+ skilled workforce ensures prompt support.

KSB serves clients across 15+ countries, offering quality products, best deals, and on-time service. Recognized for superior shot blasting solutions, painting systems, and comprehensive equipment, KSB serves both Indian and global

Celebrating 20+ years in Shot Blasting & Painting System

"we've perfected the art of Shot Blasting & Painting Systems.
Join us as we continue to lead, innovate, and transform

Compliance & Standards

ISO 9001-2015

Certificate of REGISTRATION

CE Marking for compliance with European safety standards.

Beyond Precision, Beyond Perfection: A Symphony of Engineering Mastery in Shot Blasting and Painting Systems

Where Innovation Crafts Quality and Excellence Defines Us.

Our Company & Production Area

300+ Machines Manufactured Annually Spanning over **100,000 sq.ft**, our facility is a marvel of automation and innovation. Equipped with state-of-the-art systems and equipment, we ensure world-class manufacturing standards.

CERTIFICATES

भारत सरकार
Government of India
सूक्ष्म, लघु एवं मध्यम उद्यम मंत्रालय
Ministry of Micro, Small and Medium Enterprises

MSME
सूक्ष्म , लघु एवं मध्यम उद्यम
MICRO, SMALL & MEDIUM ENTERPRISES

UDYAM REGISTRATION CERTIFICATE

UDYAM REGISTRATION NUMBER	UDYAM-RJ-22-0023131
NAME OF ENTERPRISE	M/S KRISHNA SHOT BLASTING INDIA PRIVATE LIMITED

TYPE OF ENTERPRISE *

SNo.	Classification Year	Enterprise Type	Classification Date
1	2023-24	Small	09/05/2023
2	2022-23	Small	26/06/2022
3	2021-22	Micro	08/06/2021

MAJOR ACTIVITY: MANUFACTURING

SOCIAL CATEGORY OF ENTREPRENEUR: OBC

NAME OF UNIT(S)

S.No.	Udyog Aadhaar Memorandum	Unit(s) Name
1	RJ22A0030823	KRISHNA SHOT BLASTING INDIA PRIVATE LIMITED

OFFICAL ADDRESS OF ENTERPRISE

Flat/Door/Block No.	PLOT NO 31 K NO 17	Name of Premises/ Building	KRISHNA SHOT BLASTING INDIA PRIVATE LIMITED
Village/Town	TANAWADA PHANTA	Block	SARITA VIHAR
Road/Street/Lane	SARITA VIHAR,	City	JODHPUR
State	RAJASTHAN	District	JODHPUR , Pin 342005
Mobile	9660511187	Email:	account@krishnashot.com

DATE OF INCORPORATION / REGISTRATION OF ENTERPRISE: 11/04/2019

DATE OF COMMENCEMENT OF PRODUCTION/BUSINESS: 11/04/2019

NATIONAL INDUSTRY CLASSIFICATION CODE(S)

SNo.	NIC 2 Digit	NIC 4 Digit	NIC 5 Digit	Activity
1	28 - Manufacture of machinery and equipment n.e.c.	2819 - Manufacture of other general-purpose machinery	28199 - Manufacture of other general purpose machinery n.e.c. (fans intended for industrial applications, exhaust hoods for commercial, laboratory or industrial use; calendering or other rolling machines other than for metals or glass; gaskets and similar joints made of a combination of materials or layers of the same material and other general purpose machinery including manufacture of parts and accessories for general purpose machinery and equipment.)	Manufacturing

DATE OF UDYAM REGISTRATION: 08/06/2021

* In case of graduation (upward/reverse) of status of an enterprise, the benefit of the Government Schemes will be availed as per the provisions of Notification No. S.O. 2119(E) dated 26.06.2020 issued by the M/o MSME.

Disclaimer: This is computer generated statement, no signature required. Printed from https://udyamregistration.gov.in & Date of printing - 22/09/2023

For any assistance, you may contact:

1. District Industries Centre: JODHPUR (RAJASTHAN)
2. MSME-DFO: JAIPUR (RAJASTHAN)

BE A CHAMPION with the Ministry of MSME

Visit : www.msme.gov.in ; www.dcmsme.gov.in ; www.champions.gov.in

Follow us @minmsme & @msmechampions

Certificates of MSME

Certificate

CE

We hereby declare that the technical file of product complied with the requirement of Directive 2006/42/EC of the European Parliament and of the Council on Machinery.

KRISHNA SHOT BLASTING INDIA PVT. LTD.

ADDRESS : PLOT NO. 31, KHASRA NO. 17, SARITA VIHAR, NEAR TANAWARA PHANTA, LUNI, JODHPUR - 342005, RAJASTHAN

PRODUCT : ALL TYPES OF INDUSTRIAL SHOT/GRIT/ABRASIVE BLASTING MACHINES & EQUIPMENTS/PAINT SPRAY BOOTH AND PAINT CUM BAKING SPRAY SYSTES / POWDER COATING PLANT/BLAST ROOM SYSTEMS / DUST COLLECTOR SYSTEMS, AND ALL TYPES SPARE PARTS & SERVICES.

This certificate is issued under the following conditions:
1. It applies only to the quality system maintained in the manufacture of above referenced models and it does not substitute the design or type-examination procedures, if requested.
2. The certificate remains valid until the manufacturing conditions or the quality systems are changed.
3. The certificate validity is conditioned by positive results or surveillance audits.
4. After fulfilling the relevant Standard testing performance, the manufacturer shall affix to each device, of the referenced models. The CE mark as shown above can be used, under the responsibility of the manufacturer, after completion of an EC Declaration of conformity and compliance with all relevant EC Directives. The statement is based on a single evaluation of one sample of above mentioned product. It does not imply an assessment of the whole production.

Certificate Number: UC-00876

Date of Certification : 17th Nov. 2022
Date of Expiry : 16th Nov. 2025
1st Surveillance Due : 17th Nov. 2023
2nd Surveillance Due : 17th Nov. 2024

CERTIFIED CE
GACL FOR THOSE WHO CHOOSE QUALITY
Authorized Signature
UNIVERSAL CERTIFICATION
CERTIFIED

Validity of this certificate is subject to annual surveillance audits done successfully

This certificate remains the property of universal certification and must be returned whenever demanded.
Universal certification is an independent conformity assessment body and is accredited by General Ackreditering Limited.
Validity of this certificate can be verified at gacl.org.uk
India Office: 449, 2nd Floor, Dahiya Complex, Sant Nagar, New Delhi-110084
UK Office: 27 Old Gloucester Street, London, United Kingdom, WC1N 3AX

Certificates of CE

QRO QUALITY RESEARCH ORGANIZATION

Certificate of Registration

This is to certify that

KRISHNA SHOT BLASTING INDIA PVT. LTD.

PLOT NO. 31, KHASRA NO. 17, SARITA VIHAR, NEAR TANAWARA PHANTA, LUNI, JODHPUR- 342005, RAJASTHAN, INDIA

has been independently assessed by QRO
and is compliant with the requirement of:

ISO 9001:2015

Quality Management System

For the following scope of activities:

ALL TYPES OF INDUSTRIAL SHOT/GRIT/ABRASIVE BLASTING MACHINE & EQUIPMENTS/PAINT SPRAY BOOTH AND PAINT CUM BAKING SPRAY SYSTEMS/ POWDER COATING PLANT/ BLAST ROOM SYSTEMS/DUST COLLECTOR SYSTEMS, AND ALL TYPES SPARE PARTS & SERVICES

Date of Certification: 17th November 2022
1st Surveillance Audit Due: 16th November 2023
2nd Surveillance Audit Due: 16th November 2024
Certificate Expiry: 16th November 2025

Certificate Number: 305022111742Q

QRO QUALITY RESEARCH ORGANIZATION
EGAC CAB # 119005
MEMBER OF MULTILATERAL RECOGNITION ARRANGEMENT IAF
Head of Certification

Validity of this certificate is subject to annual surveillance audits to be done successfully on or before 365 days from date of the audit. (In case surveillance audit is not allowed to be conducted: this certificate shall be suspended / withdrawn).
The Validity of this certificate can be verified at www.qrocert.org
This certificate of registration remains the property of QRO Certification LLP, and shall be returned immediately upon request.

India Office : QRO Certification LLP
142, IInd Floor, Avtar Enclave, Near Paschim Vihar West Metro Station, Delhi-110063, (INDIA)
Website : www.qrocert.org, E-mail : info@qrocert.org

Certificates of Registration

ORGNIZATION CHART

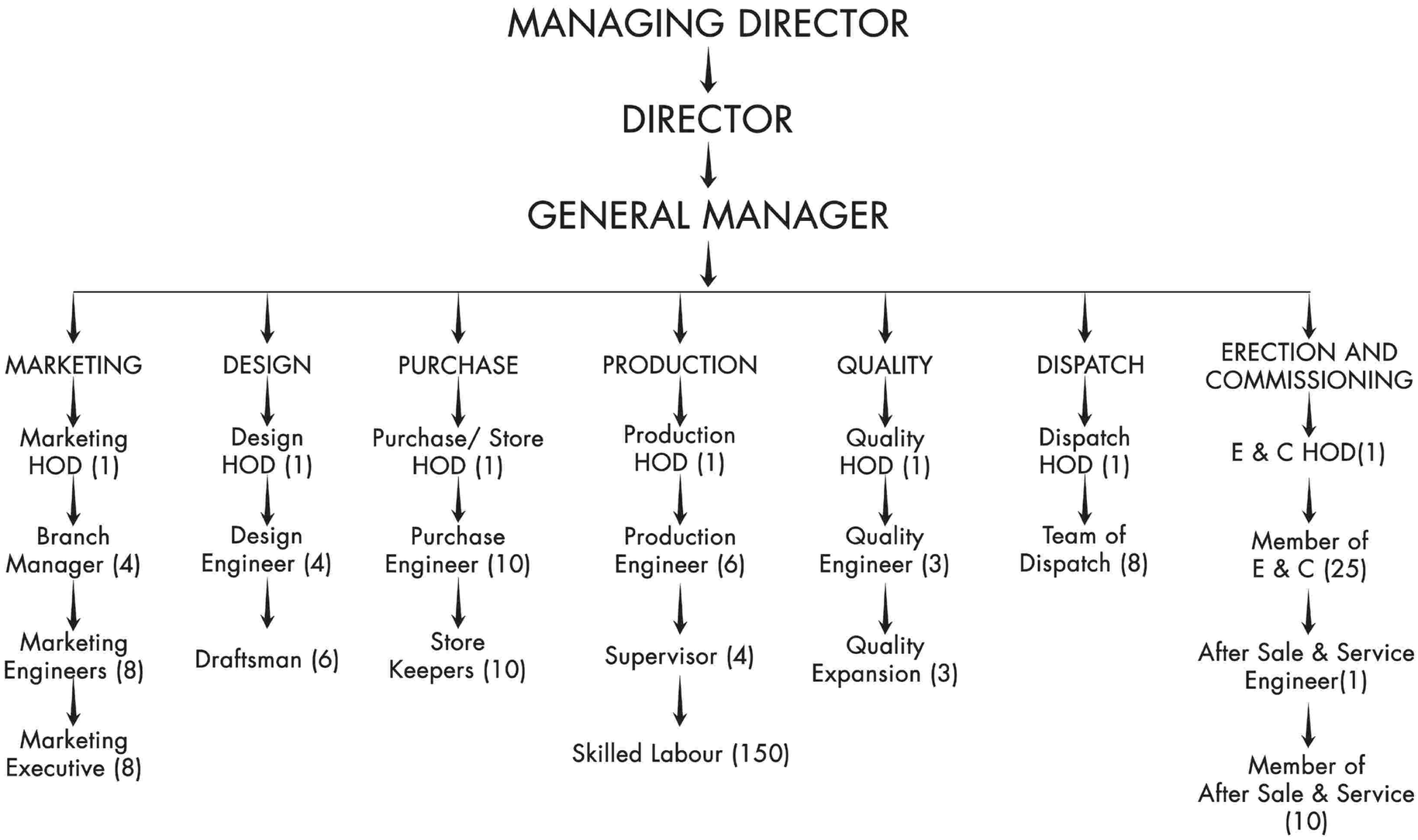

OUR PRODUCTS

AT "KRISHNA-SHOT" BLASTING EQUIPMENTS, OUR WORKERS STRIVE TO DELIVER OUR CLIENTS WITH THE FOLLOWING WORLD CLASS PRODUCTS:

BLAST ROOM SYSTEM

- Single Screw Recovery System
- Recessed Hopper with Bucket Elevator
- Scrapper type Recovery System
- Full Floor Recovery System
- H/ U Shape Screw Conveyor Recovery System

PAINT BOOTH SYSTEM

- Vertical Down Draft Type
- Semi Down Draft / Side Draft
- End Draft Type
- Water Curtain Type
- Front Open Dry Type

SAND BLASTING MACHINE

- Portable Sand Blasting Machine
- Abrasive Blasting Machine
- Portable Abrasive Blasting Machine

CABINET TYPE BLASTING MACHINE

- Suction Blast Cabinet
- Pressure Blast Cabinet
- Wet Blaster Cabinet

SHOT BLASTING MACHINES

- Hanger Type Shot Blasting Machine
- Double Door Shot Blasting Machine
- CNG Cylinder Shot Blasting Machine
- LPG Cylinder Shot Blasting Machine
- Y Hanger Type Shot Blasting Machine
- Swing Table Shot Blasting Machine
- Diabola Tunnel Type Shot Blasting Machine
- Tumblast Shot Blasting Machine
- Automatic Shot Blasting Machine
- Spinner Hanger Shot Blasting Machine
- Swing Table Shot Blasting Machine
- Transformer Shot Blasting Machine
- Stone/ Marble/ Granite Slab Shot Blastng Machine
- Belt Conveyor/ Paver Block Shot Blasting Machine
- Plate/ Structure Shot Blasting Machine
- I-Beam/ H-Beam/ PEB Structure Shot Blasting Machine

DUST COLLECTOR

- Cyclone Dust Collector
- Pulse Jet Bag Dust Collector
- Fabric Bag Dust Collector

FURNITURE INDUSTRY MACHINES

- Dry Paint Spray Booth
- Double Door Shot Blasting Machine
- Powder Coating Plant
- Continuous Overhead Conveyor Finishing Line Plant

BLAST ROOM SYSTEMS

Blast room systems are enclosed spaces designed for abrasive blasting processes, featuring dust collection, ventilation, and reclaim systems to ensure efficient material recovery and safe operation. They provide a controlled environment to clean, deburr, or prepare surfaces for coating applications.

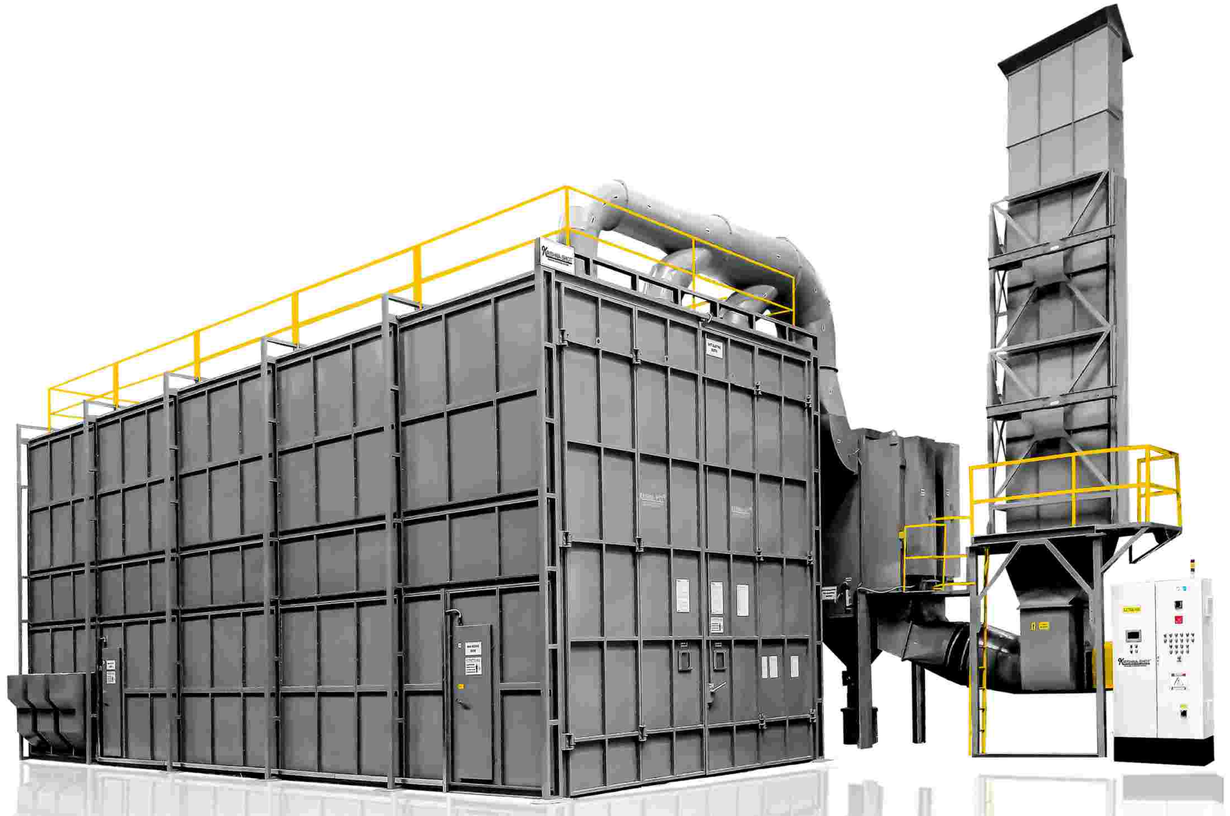

PAINT BOOTH SYSTEM

A paint booth system is an enclosed, ventilated, and filtered area for spray painting vehicles or objects, ensuring a controlled environment for high-quality paint application. It enhances safety, efficiency, and regulatory compliance.

POWDER COATING & OVEN SYSTEM

This System applies powder coating to items as they move on a conveyor through pre-treatment, coating, and curing stations. It includes a coating booth, curing oven, and powder reclaiming system for efficient and consistent finishing.

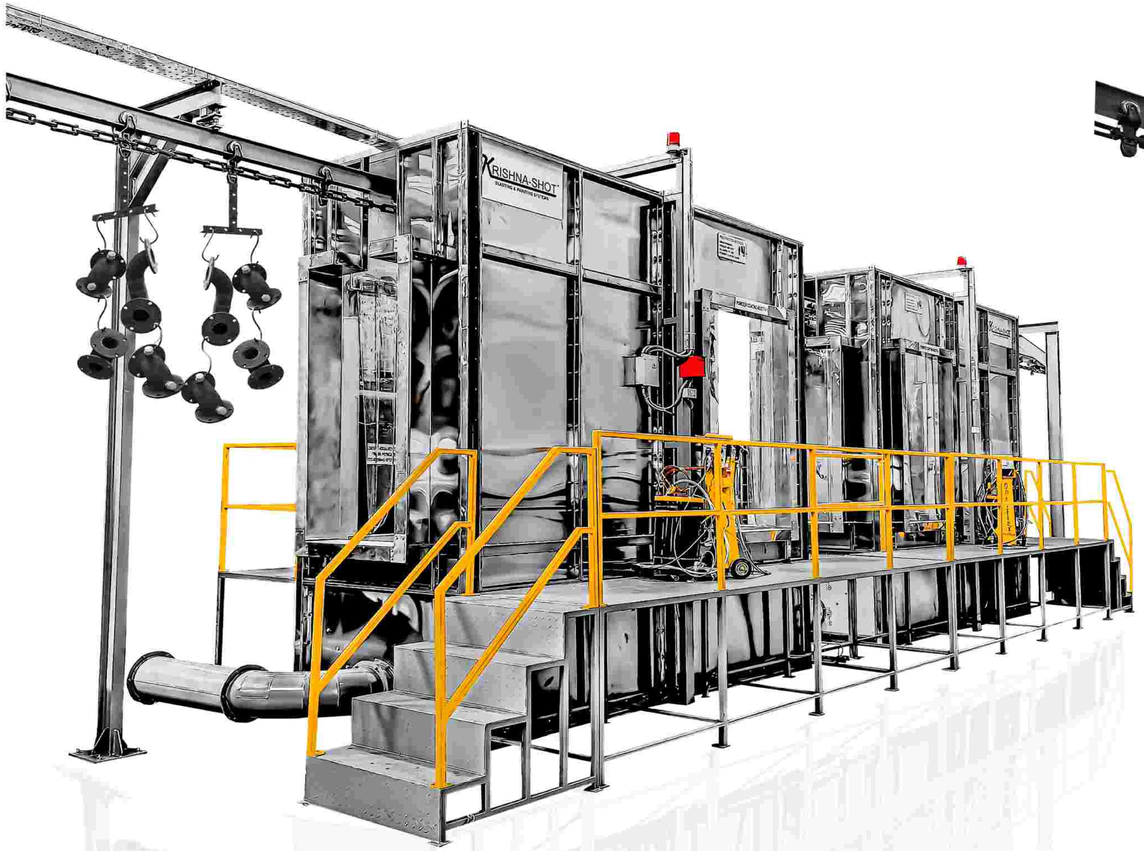

Turnkey Projects

Blast Room & Paint Booth for Army Vehicles

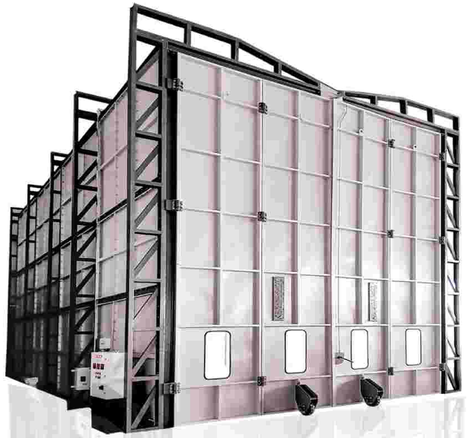

Blast Room System

Blast Room & Paint Booth with Shutter Door for Easy Handling

Automatic Rooftop Door Blast Room for Heavy Job Handling

Retractable Spray Booth System

Blast Room, Paint Booth & Oven System

Blast Room Paint Booth for Medium Size & High Quality Jobs

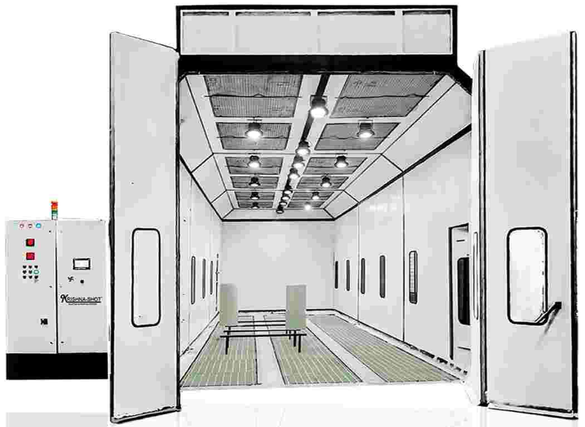

Paint Booths

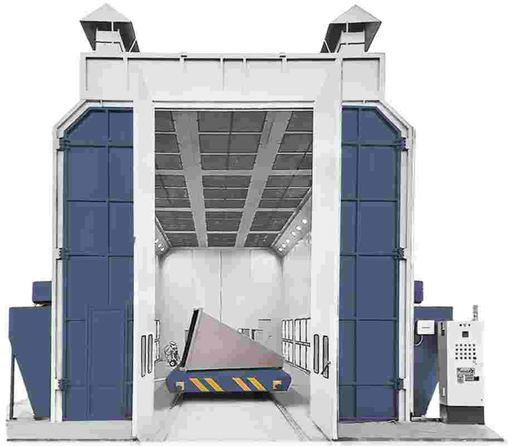

Hanger Type Shot Blasting Machine

Hanger-type shot blasting machines are ideal for cleaning, descaling, and preparing complex or heavy metal parts that cannot be tumbled. These machines use rotating hangers to ensure uniform blasting, making them perfect for automotive parts, castings, and fabricated structures. With automated abrasive recovery and customizable designs, they offer efficient and cost-effective surface preparation.

Before Shot Blasting

After Shot Blasting

Hanger Type
Shot Blasting Machine

Hanger Type
Shot Blasting Machine

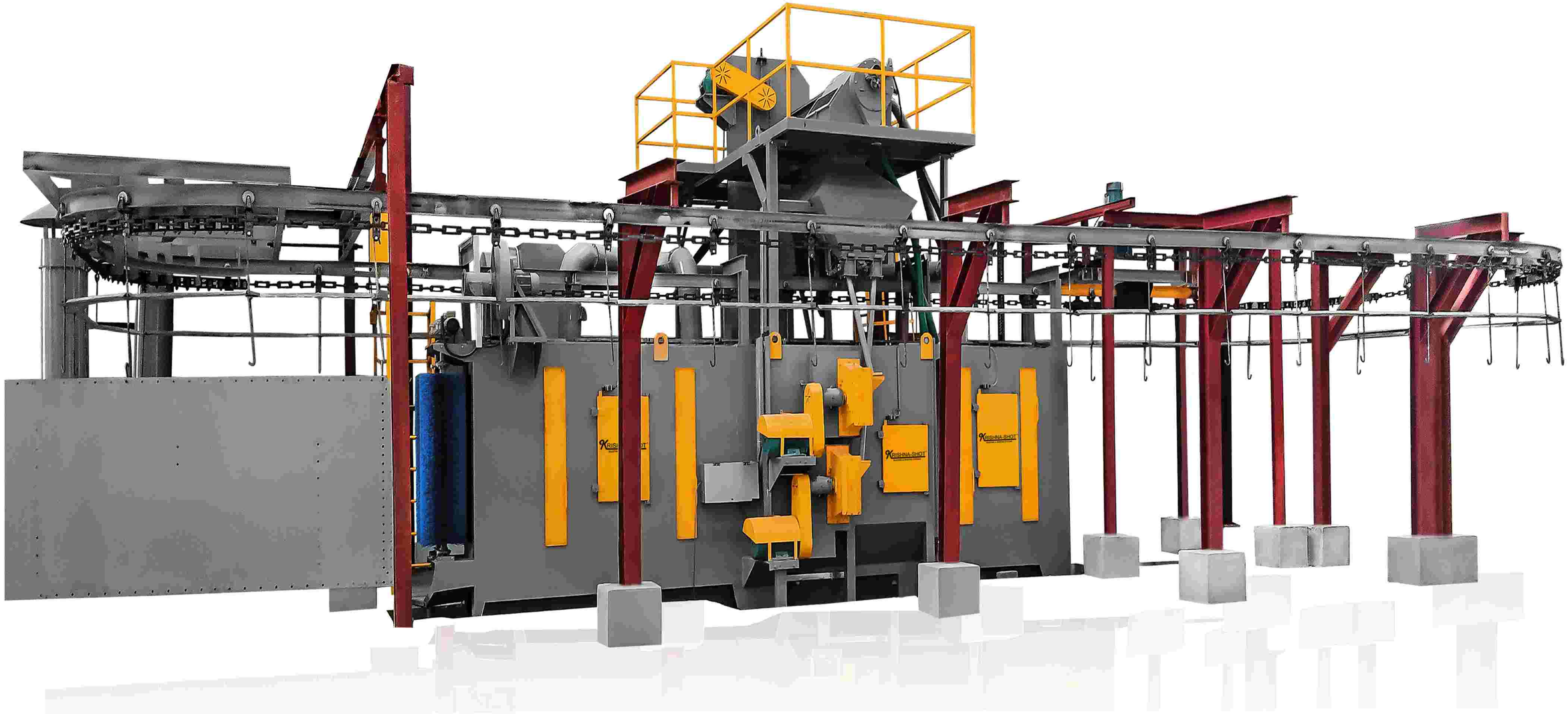

Hanger Type
Shot Blasting Machine

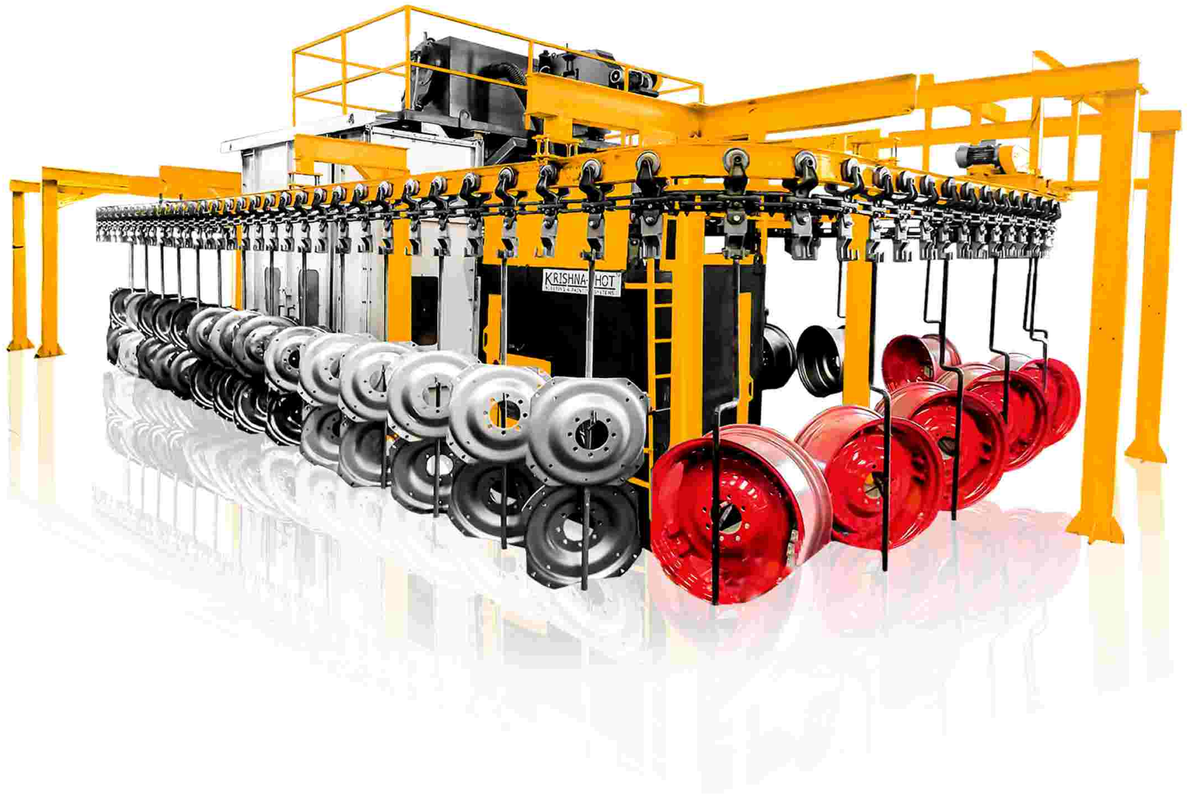

I- Spinning Hanger
Shot Blasting Machine

Y-Hanger Type
Shot Blasting Machine

Hanger Type
Shot Blasting Machine

Hanger Type
Shot Blasting Machine

Hanger Type
Shot Blasting Machine

Hanger Type
Shot Blasting Machine

Roller Conveyor Shot Blasting Machine

It is designed for continuous and efficient surface preparation of large steel structures, sheets, beams, and profiles. It uses high-powered blast wheels to remove rust, scale, and contaminants, ensuring a clean and uniform surface for further processing like painting or coating. Ideal for steel fabrication, shipbuilding, and construction industries, these machines offer automated blasting, adjustable conveyor speeds, and efficient abrasive recycling for maximum productivity.

Before Shot Blasting

After Shot Blasting

I-Beam/ H-Beam/ PEB Structure Shot Blasting Machine

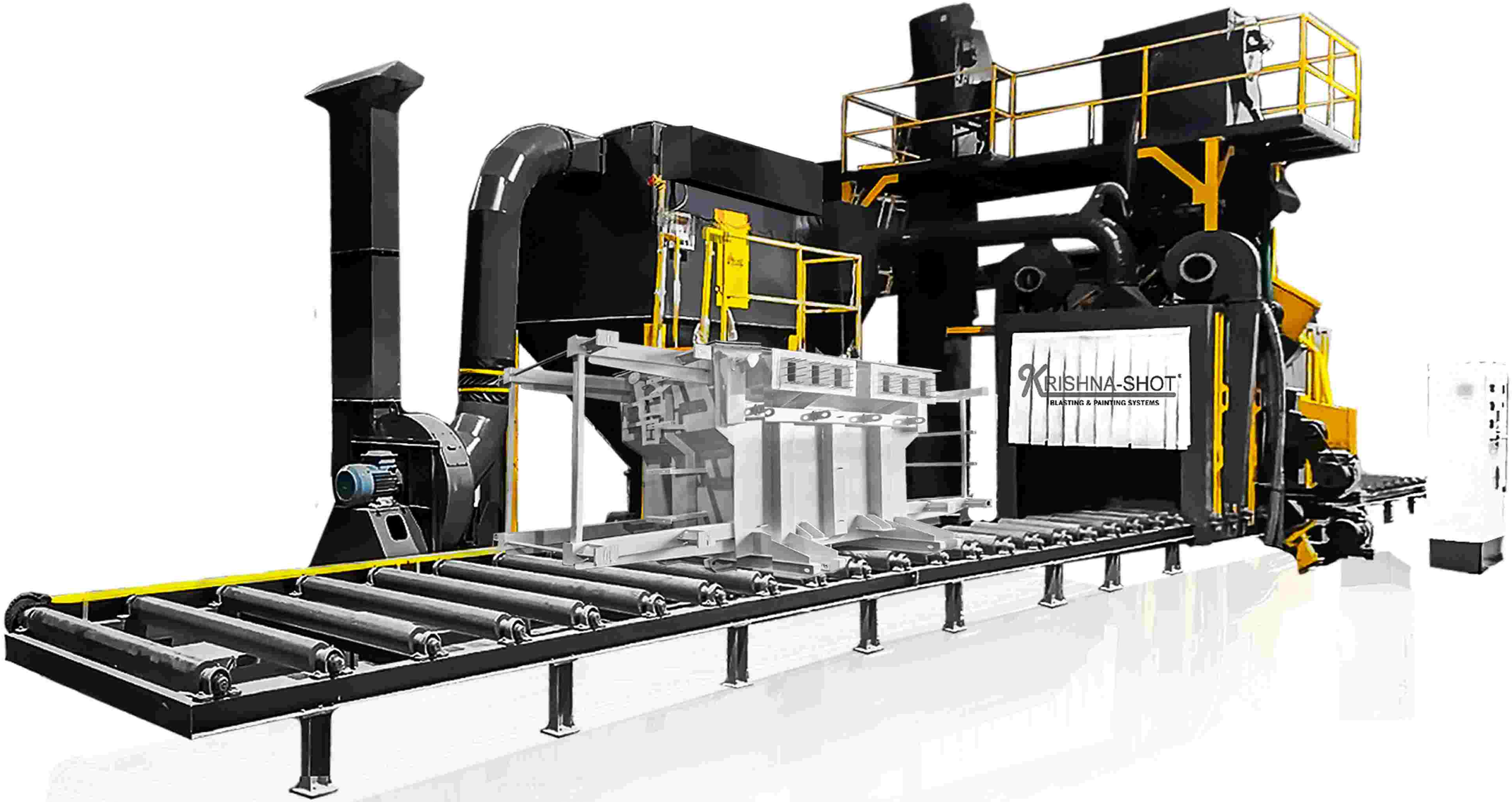

Vertical Sheet
Shot Blasting Machine

Roller Conveyor
Shot Blasting Machine

Our Valuable Clients

TATA

SIEMENS energy

SANY

MTAR

CPG CHANDERPUR GROUP

FLOVEL Advantage on your side

PARASON

valmont

BOMBARDIER

AMMANN

ADF ENGINEERING ISO 9001:2015 Certified

YIZUMI

VAG

HLE Glascoat

BRAITHWAITE & CO. LIMITED (A GOVT. OF INDIA UNDERTAKING) A MINIRATNA CATEGORY-1 COMPANY MINISTRY OF RAILWAYS

designco MANUFACTURER-EXPORTER

DIFFUSION Innovative superconditioning solutions

Apollo CONCRETE SOLUTIONS

ROSTFREI STEELS STORAGE TANKS

Anup ENGINEERING

DG

cello

Parker PLANT INDIA PVT. LIMITED

SYNERGIES CASTINGS LIMITED

fives

UTKARSH Life demands. We deliver.

sudhir Powering the Nation

SCHWING Stetter

KALPA-TARU POWER TRANSMISSION LIMITED

Steel Strips Wheels Limited

VANDANA

GB DOCTOR

भारत इलेक्ट्रॉनिक्स BHARAT ELECTRONICS

beml NEW FRONTIERS. NEW DREAMS

DEE piping systems

ISO 9001-2015

India's no.1
leading manufacturer of
shot blasting &
Painting systems

A streamlined organizational structure along with a fully motivated team of "Krishna" make it possible to manufacture the blasting & painting systems with the same consistency of high quality at an economical price.

email:
info@krishnashot.com
sales1@krishnashot.com

website:
www.krishnashot.com

contact:
+91 9358839271, +91 8094000875,
+91 9928042727, +91 9772458104